



ANNUAL REPORT

2014-2015

WEST ISLAND CANCER WELLNESS CENTRE



Table of contents

3

A Message from our Board
President and Executive
Director

4

The WICWC

5

A Little Book About Cancer

6-8

Wellness Team

9

Financials

10

Fundraising Events

11-12

Statistics

13-14

Volunteers

15-25

Donors

Thank you

to our donors, volunteers, members of our wellness team and everyone who contributed to the past year at the WICWC.



The best way I can summarize this past year is to do so in a word ...GRATITUDE. First of all, I am profoundly grateful to the participants who entrust the WICWC with their wellness. Watching the transition from fear to relief is awe inspiring. I am also extremely grateful to our staff and volunteers who work tirelessly to make the WICWC what it is. To be surrounded by people whose only goal is to ensure that the participants are treated with respect, kindness and professionalism is incredibly admirable. And lastly, I am forever grateful to our donors. Because we receive no financial support from the hospitals, government, Centraid or the Canadian Cancer Society, we rely solely on the support of our community. We realize that there are so many fantastic charities to support, and that we are chosen by these individuals, companies and foundations, is heartwarming. These contributions represent their belief in the impact and importance of what we do for the cancer community. THANK YOU!

This past year we had to say good bye to 3 employees who had been with the Centre from the beginning: Kelli Diorio, Penny Dexter and Lois Maeder Alves. I am profoundly grateful to these 3 amazing women for helping to create the WICWC. But with change comes opportunity. We were extremely fortunate to find dynamic, warm hearted, passionate women (Maggie Costa, Louise Bilodeau, Patricia Price & Denyse Boivin) to reenergize and inspire change and growth.

Looking ahead into the future, we see the need for our services growing. Although we have loved being in a small farm house in Beaconsfield, we know that we must grow the facility to respond to those needs. We have purchased a piece of land in Kirkland and we will build a customized home to better serve those living with cancer. This new, exciting project will transpire over this and the next fiscal year. Please visit our website for updates and for opportunities to contribute to the legacy.

Wishing you all wellness,

A handwritten signature in black ink that reads "Debbie".

**Debbie Magwood, M.Ed, OPQ,
WICWC Founder & Executive Director**

MISSION

West Island Cancer Wellness Centre exists to empower people who are experiencing cancer by providing them with compassionate support and comprehensive information for mind, body, and spirit.

WHO WE ARE

West Island Cancer Wellness Centre (WICWC) is a registered charity dedicated to offering compassionate care and support to anyone experiencing cancer - either having it themselves or supporting someone with cancer.

We believe in a whole-person integrated approach to wellness that focuses on improving the health and well-being of people living with cancer by addressing their emotional, physical and spiritual needs. All of our programs and services are **FREE OF CHARGE** and are created to support and complement traditional medical practices.



WHAT IS THE WICWC?

VISION

Financial sustainability and a larger facility to address the growing cancer crisis in Quebec and continue to provide people living with cancer, the benefits of a whole-person integrated approach to wellness.

A LITTLE BOOK ABOUT CANCER

A Little Book About Cancer is designed to help children who are experiencing cancer – through a parent, grandparent or other family member – deal with the hard times. Cancer can be confusing and scary for children. This workbook is a tool adults can use to open dialogue about the difficult topics of cancer in an interactive and creative way.

We are happy to be able to offer this book to you at no charge thanks to our very special partners Amgen, Boehringer Ingelheim, Merck, Novartis and Sanofi.

AMGEN

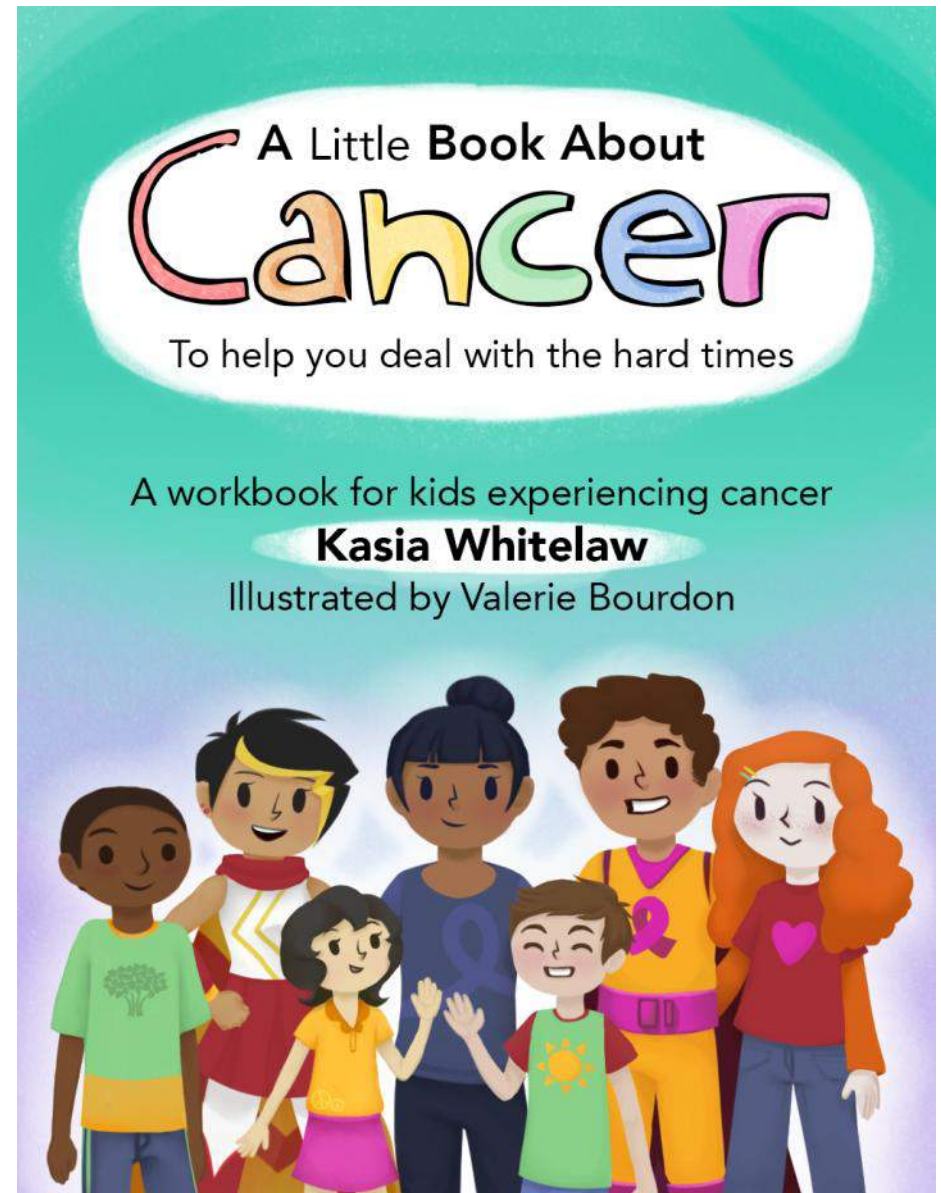

BOARD OF DIRECTORS

Debbie Magwood, M.Ed, OPQ, President
WICWC Founder, Executive Director

Erik Charton, Vice President
*Jones Lang LaSalle, Senior
Vice-President*

George Tooley, Treasurer
Bow River Financial Group, President

Elizabeth Tropea, Secretary
Atelka, Vice President Operations

Marcel Nault, Director
MRN & Associates Inc., President

Nina Gupta, Director
Greenlite, President & CEO

Glen Lynch, Director
Gal Aerospace Corp., President & CEO

Laurie Traylen, Director
The Study, Director of Athletics

Tara Siev, Director
Incursion Voyages, Vice President of Sales

Kirk Llano, Director
*Lower Canada College, Director of Development and
Alumni Engagement*

MEDICAL AND WELLNESS ADVISORY COMMITTEE

Debbie Magwood, M.Ed, OPQ
WICWC Founder, Executive Director

Nada Nasreddine
Owner Pharmaprix

Dr. Debbie Loyer
Pediatrician

Dr. Sophia Tchevenkov
ObGyn, St. Mary's Hospital

Danielle Morin
Clinical Nurse/Prevention HSSC West Island

Dr. Horace D. Laryea, MD
Hematology-Oncology & Internal Medicine

Maria Lewis, RN, BScN
Oncology Nurse, Lakeshore General Hospital

Dr. April Shamy
Hematologist, Jewish General Hospital

Cindy Finn, Ph.D. OPQ
Director, Student Services, LBPSB

Dr. Alfred Adjiri-Awere
*Senior Pathologist, Drug & Research
Development - ITR Laboratories*

CAPITAL CAMPAIGN EXECUTIVE COMMITTEE

Debbie Magwood, M.Ed, OPQ
WICWC, Founder & Executive Director
Co Chair

Erik Charton
Jones Lang Lasalle, Senior Vice President
Co Chair

Peter Alves
Technicolor Creative Services Montreal
Internal Producer, Retired

Stephen Kaplan
Reliance Construction Group Inc., President

Clifford Lincoln
Quebec Cabinet Minister, Retired

Len McDougall
Len McDougall Insurance Services Inc., CEO

Olga Munari Assaly
Author, Wellness Trainer, Inspirational Speaker

Tara Siev
Incursion Voyages, Vice President of Sales

George Tooley
Bow River Financial Group, President

Elizabeth Tropea
Atelka, Vice President Operations

Susan Woods
House of Woods LTD, Executive Officer

Glen Lynch
Gal Aviation, President & CEO

Tony Zinno
Zinno Zappitelli, Architect

Kirk LLano, Director
Lower Canada College, Director of Development
and Alumni Engagement

FINANCE ADVISORY COMMITTEE

Lois Maeder-Alves
Finance coordinator, Retired

Larry South, CFP
Litwin Correa Accounting Firm

Michael T. Boychuk, CA
Bimcor, President & CEO

Dean Whitelaw, CA
Laurentide Controls, Director of Finance

WICWC STAFF

Debbie Magwood, M.Ed, OPQ
Founder & Executive Director

Denyse Boivin
Finance Coordinator

Serena Chenoy
Marketing & Communications Coordinator

Maggie Costa
Fundraising Coordinator

Patricia Price
Fundraising Assistant

Louise Bilodeau
Programming Coordinator

Barbara Trueman Grant
Assistant

Lisa Rossi
Receptionist, programming assistance

Ann McMemon, Volunteer
Part time Receptionist

Lucy Spitale, Volunteer
Part time Receptionist

WELLNESS GUIDES

Johane Châteauvert

Sandy Fitzpatrick

Marilyn MacLean

Gillian Baranowsky

Sara Grynspan

Josie Palumbo



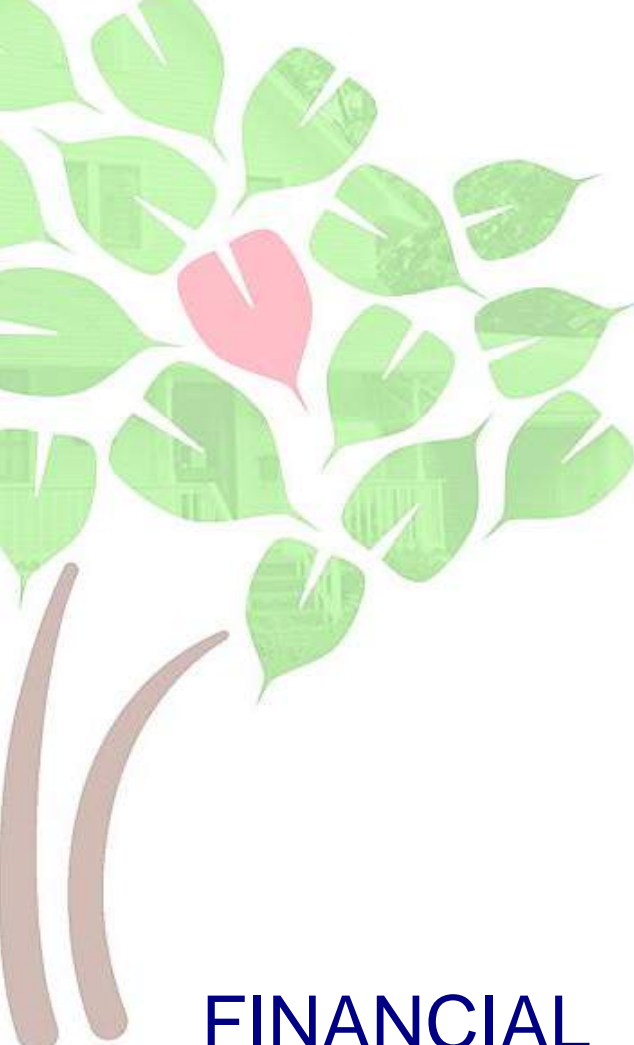

FINANCIAL REPORT

WICWC Balance Sheet as of May 31, 2015

	2015	2014
	\$	\$
ASSETS		
Current		
Cash and cash equivalents *	\$1,096,399	\$856,359
Accounts Receivable	4,073	5,604
Inventory	1,849	604
Deposit and Prepaid Expenses	37,691	709
Pledges Receivable	7,095	50,000
	\$1,147,107	\$913,276
Fixed Assets		
	9,423	9,537
	\$1,156,530	\$922,813
LIABILITIES		
Current		
Accounts Payable	\$8,162	\$35,010
FUND BALANCES		
Unrestricted	212,612	127,047
Restricted *	935,756	760,756
	1,148,368	887,803
	\$1,156,530	\$922,813

* **NOTE:** Included in cash and cash equivalents is \$935,756 of funds accumulated for the purchase of property or land. The Canada Revenue Agency has approved this accumulation of funds to a maximum of \$3,000,000.

****NOTE:** 18% of donations are allocated to administration.



FUNDRAISING EVENTS



*The WICWC does not receive government funding and relies on voluntary donations from corporations, foundations, individuals in the community and fundraisers.

STATISTICS

Number of participants registered by year

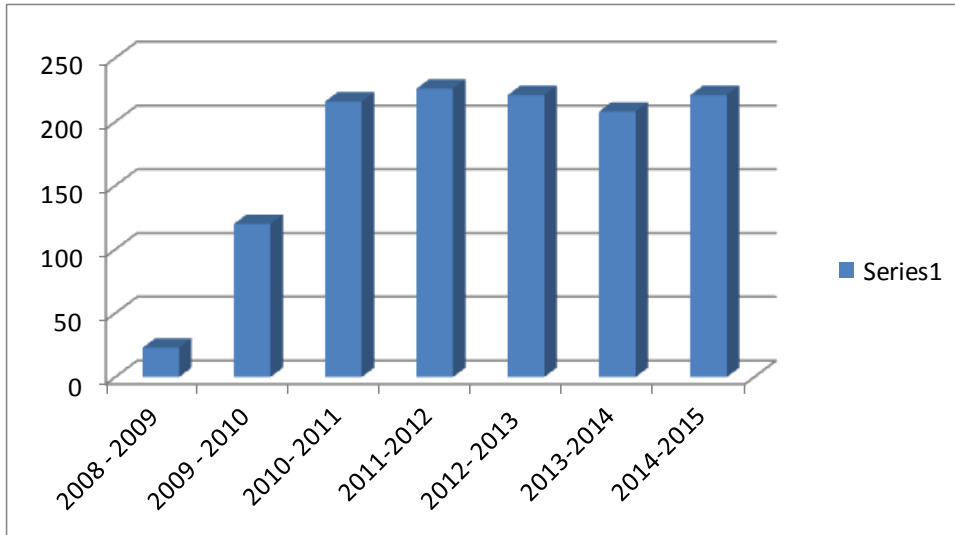

50% of the total are still ACTIVE participants

NUMBER OF PARTICIPANTS	
2008- 2009	23
2009-2010	120
2010-2011	216
2011-2012	226
2012-2013	221
2013-2014	208
2014-2015	221
TOTAL	1014

Total hours of programming offered per month (by fiscal year)

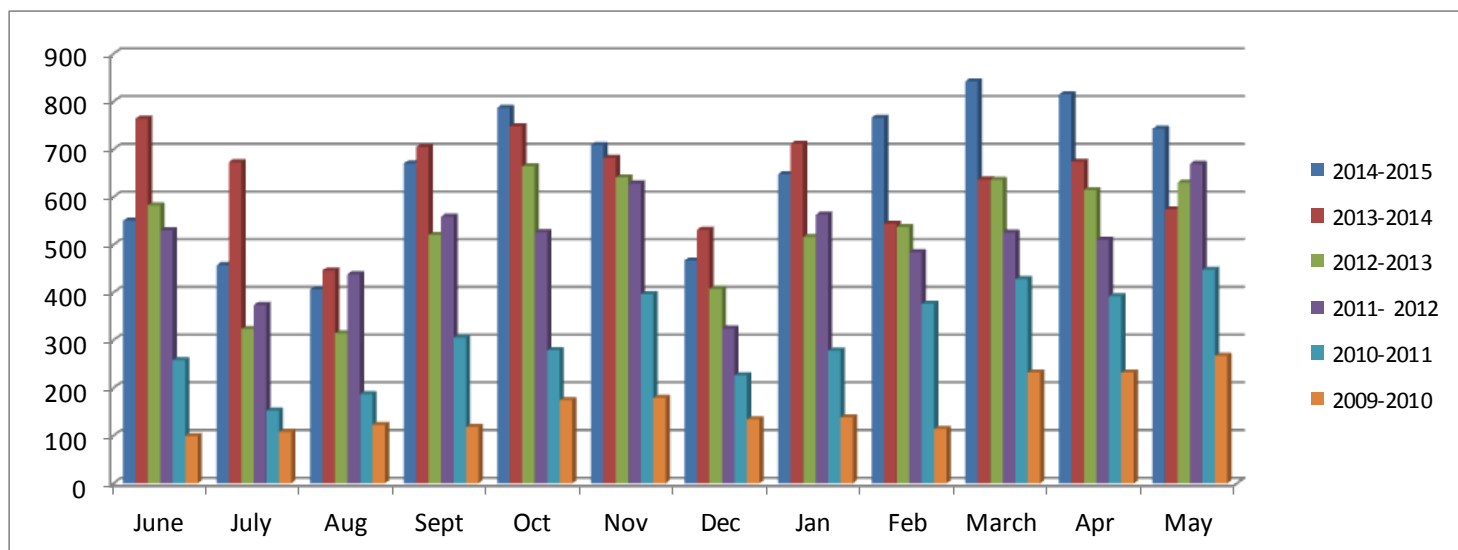

Registrants per municipality since 2009

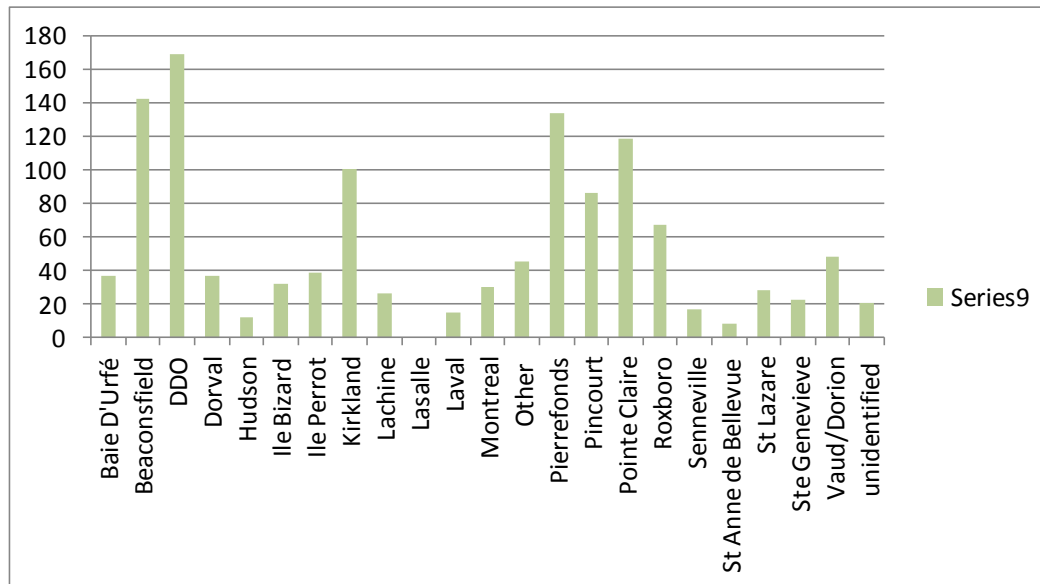

Referrals

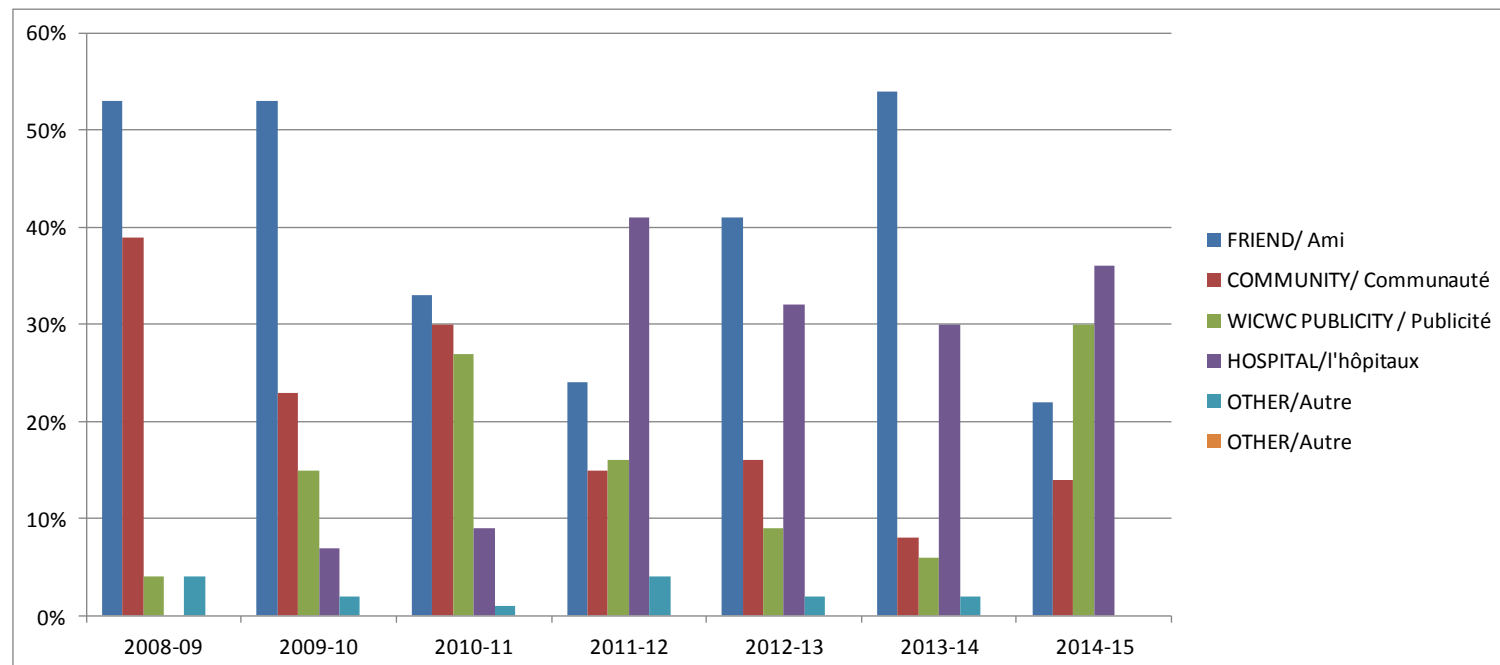

TO OUR VOLUNTEERS WE THANK YOU

Together we've helped over **1100** families living with cancer!

“We make a living
by what we
get, but we
make a **life**
by what we
give.”

Winston Churchill

48+

Professional
volunteers

100+

Committee
Volunteers

150+

Community
Volunteers
(events)

PROGRAM & SERVICE PROFESSIONALS

Ahluwalia, Jagjeet Singh
Allice, Heather
Antonette, Eric
Aubert, Christian
Balchunas, Mark
Barba, Alessandra
Beilin, Edgardo
Beniak, Veronique
Boire, Jennifer
Bondoux, Celyne
Clelland, Neil
Cumming, Lois
Darehshiri, Javad
DiMeglio, Barbara
Elchibini, Nevine
Fagg, Diane
Glance, Robin
Grant, Sandra, P.Dt.
Groenink, Katherine
Guaiani, Karen
Hartt, Kerrie Lynn
Harwood, Elizabeth
lorio, Daniel
Lapierre, Brenda

Intuitive Therapies
Acupressure
Reiki & Yoga
Financial Advisor
Reflexology
Dietitian—Provigo Le Marche
Thai-yoga & Lomi Lomi Massage
Reflexology
Peace Education Program
Reiki
Yoga and Meditation
Reiki
Reflexology
Reflexology
Nutritional Cooking
Healing Touch
Registered Dietitian
Clinical Dietitian/Nutritionist
Cancer Coaching
Accupressure
Reflexology
Webmaster/Website Design
Tai Chi/Qigong
Reiki

LeBrun, Paola
Lewis, Maria
Loranger, Maryse
MacKenzie, Dolores
Mecca, Enzo
Mehta, Anita, RN, PhD
Meyer, Karena, RCRT
Mitchell, Nancy
Morasse, Rachel
Morin, Michele
Pasquin, Lesley
Patenaude, Julie
Pitman, Frank
Rillo, Denis
Rizothanassis, Vicky
Roberge, Jackie
Roberge, Valerie
Roughton, Kelly
Runnels, Karen
Sebbag, Elizabeth
Shaw, Coleen
Van Der Togt, Marline
Whelan, Anne
Wylie, Karen

Knitting
Ask the Nurse
Gyrokinesis
Therapeutic Touch
Reflexology
Clinical Nurse Specialist
Reflexology
Reflexology
Yoga (Trauma sensitive)
Translation
Creative Writing
Meditation
Colorectal Support Group
Reiki
Dr. Naturopathic Medicine
Workshop Leader
Light Massage
EFT
Creams & Lotions
Swedish Massage
Botanical Skin Care
Yoga
Glass Fusion Mosaic Workshop
Energy Therapist

DONORS

We give a huge thanks to all the foundations, associations, corporate, and individual donors who generously support the Centre.

\$10 000 +

Estate of Lucie Vinet
Eric T. Webster Foundation
R. Howard Webster Foundation
Tenaquip Foundation
West Island Community Shares
Merck Canada Inc.
Novartis Pharma Canada Inc.

\$5 000 - \$ 9 999 +

Amgen Canada Inc.
Bell Canada (BCI)
Bertrand, Luc
Manuilife
Michael and Deborah Boychuk (WCPD)
Sanofi-Aventis Canada Inc
The Highwater Foundation



\$1 000 - \$ 4 999 +

2311082 Ontario Inc.	Courtage en Assurance Leslie Machan Inc.	Price Waterhouse Coopers LLP
4186362 Canada Inc.	Dollarama L.P.	Quebec Breast Cancer Foundation
Aéroports De Montreal	Fiera Capital	RBC Capital Markets
Assaly, Olga Munari	Gal Aviation	RBC Investor Services
Associates, Bridgewater	Groupe Paramount Group	S & E Services LP (Stikeman Elliott)
Audi Prestige DDO	Hydro Québec	Stil Design
Bayshore Home Health	Leslie Machan (WCPD)	Telus Corp.
Beaconsfield Oldtimers Hockey Association	Metro Richelieu Inc.	The W.P. Scott Charitable Foundation
Birch Hill Equity Partners	Miller, Wendy & Stephen	Uptown Volvo
BMO Capital Markets	Nault, Marcel & Gariépy, Esther	Ville De Kirkland
Borden Ladner Gervais	NJM Packaging	WCPD Foundation
Casgrain & Compagnie Limitée	Pitts, Charles	Whittaker, Gary
CN Employees' & Pensioners' Community Fund	Poirier, Lynne & Stinis, Paul	
Computershare		

\$500 - \$999

4186362 Canada Inc.

Assemblée Nationale Québec

Atradius Credit Insurance N.V.

Aubert, Christian

Auger, Mark & Wood, Patricia

Barone, Mirella

Burse, Donna

Caine, Carolyn

Chartier, Karen Morrison

Charton, Erik

CIBC World Markets Inc.

Construction Reno Marc

Côte, François

Cuisines Vima Design Inc.

de Ladurantaye, Luc

Dicerni, Perri

Durante, Domenic & Raimo, Anna

Eyton-Jones Assurances Inc.

Finn, Cindy

Hiscock, Russell

Kessler, Manuela

Lange, Andrea & Lorini, Mario

Locke, Ian

Maestro Communications

Magwood, Debbie

Micyk, Evelyne

Morris, David D.

Nolin, Jacques & Boire, Jennifer

Ormucos Communications

Papillon MDC Inc.

Patterson, Debra

Petersen, Knud

Pharmaprix Beaconsfield

Promotions Lerner

RBC Dominion Securities Inc.

Roberge, Jackie

Stonebridge Financial Corp

Tooley, George Y & Janet

Vetements Kiva Inc.

V-Tek Consultants Inc

WCPD

Whitelaw, Dean

Whittaker, Gary

\$1 - \$499

3651835 Canada Inc. - Cellcom
Espace Bell Versailles

6721176 Canada Inc - BNI Quebec
Abbey, Shep

Academie Marie Claire

Aéroports de Montréal

Ahluwalia, Jagjeet Singh

Andrews, Sarah

Antivahis, Christos

Antonecchia, Rita E.

Arcand, Sharon

Ardell, Daphne

Arsenault, Stephane

Assemblée Nationale

Assouline, Valerie

Atkinson, William

Auger, Mark & Wood, Patricia

Ayerst, Heather

Bachand, Luc & Colas, Nicole

Baranowsky, Gillian

Barba, Alessandra

Barnes, Martina

Barwick, Susan

Battista, Maryanna

Bauer, John

Baumel, Tara

Baylis, Frank

Beaconsfield High School

Beaulieu, Lorraine

Belcarz, Mary

Belfast Printers & Stationers

Bennett, George

Bennett, John

Berezny, Lorraine

Bielecki, Adam

Bielecki, Adam

Bilodeau, Louise

Blais, Jane

Bloomfield, Heidi

Boivin, Denyse

Borden Ladner Gervais

Bouchard, Barbara

Bouchard, Mandy

Bouchard, Melanie

Bougie, Margaret & Richard

Bourelle, Ellen

Bourne, Richard

Boychuk, Deborah (Hesson)

Boychuk, Michael (WCPD)

Boyd, Diane

Boyd, Suzanne

Brodeur, Carole

Brousseau, Lisa

Brown-Poole, Lynn

Buck, Brenda

Budhiraja, Chandan Paul

Calabrese, Marisa

Campbell, Ann

Campbell, Diana

\$1 - \$499

Cantley, Judy
Canzer, Carole
Capelli, Lorna
Carlin, Heather M.
Carol-Lynn Chayer & Guillaume Herve
Caron, Josée
Carr, Eugene
Casgrain & Compagnie Limitée
Casquinha, Kathleen
Chalifour, Monique
Chartier, Claude
Chartier, Karen Morrison
Chartrand, Jean-Pierre & Esposito,
Marisa
Chase Art Gallery
Chase-Dunn, Bruce
Chasle, Katherine
Chateauvert, Johane
Chenoy, Dean
Chenoy, Serena
Chicoine, Jean-Yves
Chirke, Laura
Clark, Danielle
Colaco, Madeleine
Colgan, Niamh & Ricketts, Timothy
Congregational Board Of Summerlea
United Church
Conklin, Brad
Conklin, Susie-Q
Conklin, Tanya
Construction A. Rolland Martel Inc.
Cooperman, Annalie
Cornoni, Muriel
Costa, Carlos
Costa, Maggie
Costa, Maria
Costa, Maria-Ana
Costa, Maria-Ana
Courtage en Assurance Leslie Machan
Inc.
Courte, Tania
Craig, Nancy
Cuccioletta, Holly
Cudd, Karen & Wayne
Cuff, Kimberly
Cunningham, Kim
Cushman, Charlotte
Daigle, Camilla
Danylewych, Patricia
Daoud, Layth
Dasilva, Lavinah
Daunais, Jean Philippe
De Varennes, Arlina
Deakin, Nancy
Deakin, Nancy
Dehhani, Karima
Deliva, Susan
Desjardins, Monique
Devillard, Claude
Dexter, Penelope M.
Diorio, Kelli
Doyle, Darlene
Dube, Marc & Bourgault, Christine
Dubuc, Marie
Dumas, Marie-Josée
Duncan, Jody

\$1 - \$499

Dutrisac, Karine

Duval Lamothe, Micheline

ECause Canada Inc.

Elchibini, Nevine

England, Sandra

En-pro International

Eric, Kata Jurcic

Ernst & Young LLP

Evans, Janice

Favron, Laurie

Feliziani, Lisa

Fetherstonhaugh, Robert

Fett, Steve

Filiatreault, Luc

Filion, Suzanne

Findleton, Julie

Fitzpatrick, Sandy

Fortier, Erik

Fox, Arnold

Francescucci, Antonio & Lina (Rossi),

Daniel

Francisco, Urbino

Franklin, Raymond

Fresh, Sylvia & Forest, David

Fudakowska, Marta

Furtado, Emily

Garneau, Isabelle

Garneau, Isabelle

Geoffrey, Nancy

Germain, Chantal

Gervais, Karin

Giguere, Laurent

GMCR Canada Holdings

Godin, Patricia and Herbert

Golden Home Care

Goldfinch, Jennifer

Gordon, Leonard

Gordon, Shirley

Gould, Danielle

Grant, Ralph

Gregory, Kyle

Gregory, Laurence

Grenier, Michele

Grundmann, Otto

Guigui, Nicole

Guillemette, Francine

Guzzo, Tom

Haddad, Dina

Hagemeister, Maria-Luise

Harnett, Dale

Hartmann, Mike

Hartt, Gary & Lynn

Hartt, Nikki

Harvey, Linda

Hebert Pearsall, Sue

Hechme, Annette

Henry, Deborah

Heydenrych, Mathew

Hian, Prand Hang Lim Moy

Hicks, Diana

High Touch Communications Inc.

Hing, Françoise

Hofton, Philip

Hucal, George

\$1 - \$499

Hudon, Marie
Humphreys, Deborah
Iadeluca, Vincent
IIBD Canada Inc.
Isenberg, Herbert
Jean Charles, Isabelle & Tousignant, Serge
Jennings, Dave & Gowans, Jody
Jerabek, Renata
John Koo Photography
Katakis, Bessie
Katakis, Mary
Katchouni, Rita
Kavalec, Carla
Kelertas, Julie
Kenna, Sarah
Kessler, Manuela
Kinneer, Geoffrey S.
Knott, Valerie
Kopytov, Katherine
Korzenstein, Howard
Kovic, Donna Lynn
Krallis, Spiro
Kustec, Tanya
Kyne, Francesca
Labelle, Michael
Labrie, Moika & Brooker, Ryan
Laff, Norm & Laff, Gail
Lafford, Shelley
Lamothe, Marie-Claude
Lanalay
Landry Investment Management
Landry, Margaret
Lange, Andrea
Langelier, Jan
Lapointe, Julie
Laskaris, Kallikratis
Laurie Lincoln & Robert Ryan
Lavallée, Hélène
Lavallee, Shelley
Lavery, Paula
Lecavalier, Gabrielle
Leclair, Serge & Carole
L'Écuyer, Lucie
Legault, Jean François
Léger, Émilie
Lemay, Ginette
Lemieux, John
Lessard, Paul
Levesques, Georges
Litvack, Lori
Llano, Kirk
Lovasik, Susan
Lynch, Glen & Silverman, Stephanie
Mack, Maurice
Maclean, Marilyn
MacLean, Wendy
Madera Woodwork Inc./Ebenisterie
Madera Inc.
Maeder-Alves, Lois
Maison De Beauté Le Marly
Majeur, Frederic
Malermo, Susanna & Visintin, Patrick
Malhotra, Anju
Malouin, Christiane

\$1 - \$499

Malouin, Ginette
Marcucci, Donna
Marcucci, Melissa
Martel, Marie-Hélène
Marullo, Isabelle
Massarelli, Bettina
Massarelli, Lisa
Mastantuono, Dina
Mathieu, Thérèse
Matthews, Keith & Gauthier, Caroline
McCarthy, John & Dalbec-McCarthy, Josee
McCartney, Janet & Wayne
Mcfarlane, Sherene
McGerrigle, Barbara
Mcharge, Stephen
McLennan, Juliette
McMenamon, Ann
Medias Transcontinental S.E.N.C.
Menage Nova Maid Inc.
Merhar, Frank & Shaheen, Dawn
Michalowski, Joanna
Miller, Sarah
Miller, Wendy & Stephen
Montpetit, Jean François & Condillac, C.
Montreal West Island Lions Club
Morelli, Nicolina
Morsink, Caroline
Mukri, Nadine
Myrand, Anik
Nachshen, Larry & Margaret
Nakad, Iffot
Nakis, Anastasia
Nener, Diane & Ralph
NJM Packaging
Noiseux, Michel
Nolan Brown, Nancy
Normandin, Alexandre
Nymark, Everdina C.
Okker, Rudolf
Ouellette Sakaa, Annissa
Ouellette, Jamie
Ouellette, Kathleen
Ouellette-Sakaa, Myriam
Owen, Michael
Pampena Zavolta, Antoinette
Papanastasoulis, George
Papillon MDC Inc.
Paquet, Suzanne
Paquin, Cornelia
Paquin-Brunet, Lise
Paré, Diane
Parkinson, Dan
Parsons, Arthur
Pasquin, Lesley
Passiouk, Oxana
Pate, Ann
Patel, Priya
Patenaude, Richard
Patterson, Heather
Pattullo, Fiona
Patulli, Pauline
Pedicelli, Sergio
Perez, Diana

\$1 - \$499

Perrault, Louise
Pfizer Canada Inc.
Pharmacie Jean Coutu
Pharmaprix Lasalle
Picard, Carole
Pluta, Konrad
Popova, Inna
Prevost, Claude
Pryde, Michelle Johnstone
Public Works and Government Services Canada
Pye, Frederick & Chantal
Que, Suzie
Quinn, Michaela
Quinn, Patricia
Quintyn, Yvonne
Rathjen, Heidi
RBC Royal Bank
Reed, Nancy
Rehel, Stacey
Reid, Ian
Reid, Jeff
Renaud, Roger
Rerhaye, Rime
Restaurant Le Gourmand
Rioux, Marie-Josée
Robb, Beverly
Roberge, Jackie
Roberts, Andrew
Rodricks, Brenda
Romano, Joe
Roquet, Beatrice
Rossi, Helen
Rossi, Lisa
Rowe, Lisa
Roy, Andre & Caron, France
RPM Studios
Runciman, Kim
Salabi, Karim & Turcios, Claudia
Sanderson, Elizabeth
Saraullo, Bill
Scarpaleggia, Francis
Schami, Veronique
Scheiget, Sarah
Schlansky, Cindy
Schmidt, Elena
Senneville, Céline
Sestock, Linda
Seto, Gisele
Shaw, Nancy & Or, Grant
Sheasgreen, Carol
Siev, Tara & Bjorn, Tyler
Silverman, Gordon
Silverstein, Gail S.
Simard, Patricia
Simard, Stephanie
Simpson, Ellen
Skolnick, Lisa
Smart, Ann
Smolash, Dina
Snelgrove, Julie
Soins A Domicile Familial De Qualite (Customized Homecare)
Soukiassian, Seta
Southon, Sheila

\$1 - \$499

Spalding, Elizabeth
Ste Marie, Diana
Stefani, Andrea
Stephens, Leigh
Stephens, Leigh
Stil Design
St-Louis, Sylvie
St-Paul's Lodge No. 374
Szasz, Sue
Sztopa, Klara
Sztopa, Reka
Sztopa, Veronika
Tenaglia, John Anthony
Theoret, Judith
Theroux, Sylvie
Therrien, Chantal
Tison, Caroline
Tomarelli, Patrizia
Tooley, James
Touchan, Bassam
Trasler, Tessa
Traylen, Laurie
Tropea, Elizabeth
Trueman Grant, Barbara
Trueman, Marion
Truesdell, Norma
Tulin, Caroline
Tulin, H el ene
Tulin, Marc
Tutino, Frank
Tutino, Maria
Tyliakos, Irene
Tyndall, Lori
Usnik, Tanya
Valentini, Nadia
Vallee, Marie
Vallee, Marie
Via Rail Canada Inc.
Vision 2000
Volencz, Ingrid
Voluntas Commemoration Inc.
Waddell, Melissa
Walker, Norma Bradley
Waring, Rebecca
Wasilewski-LeMoynes, Linda
Watkins, Lory
Watt, Derek
Weightman, Jennifer
Weil, Dale
Weil, Greg
Wernecke, Ellen J. & Wernecke,
Hanns
White, Waren
Whitehouse, Corinne
Whitelaw, Dean
Whittome, Marlene
Wilkins, Mark
Williams, Barbara
Williams, Linda
Wilson, Colin
Wolf, Tina
Yagi, Junko & Seiichi
Yule, Dorothy
Zarrillo, Gina

\$1 - \$499

Zechner, Doris
Zielinski, Paulette
Zilli, Daniel
Zilm, Angela
Zimmerman, Barbara
Zimmerman, Jennifer

Your
donation
is greatly
appreciated

Thank you to our community organizations that organized third-party fundraisers.

Total raised was a little over \$36,800 in support of the Centre!

Art du ruban
Association Des Gens D'Affaires Du Village Beaurepaire
Beaconsfield Men's Slo-Pitch
Beaconsfield Yacht Club - Sail for cancer wellness
Centre Dentaire NP SPRCP Inc.
Comedy for a Cause
Dr. Bali - Meet & Meditate
John Abbott Pink Clothing Sale
John Abbott Variety Show
McDonald's - McHappy Day
Novartis Car Wash
Open Air Yoga
Voices for Hope - Cedars Park United Church
Youth & Philanthropy Initiative

“Tuesday is the happiest day of my week, when I feel the gratitude of the participants who have shed a layer of worry and stress”, *Professional*

“This is a big thank you for your help and support you gave me a few years ago. You may not remember me but you had a fantastic influence on me having helped make THE big decision... we have been living on the Gold Coast in Australia for nearly two years now and still can't believe our luck to be 5 minutes away from the ocean enjoying a very healthy lifestyle with our two sons. My main focus continues to be my family with time set aside daily for Tai Chi by the ocean, QiGong and stunning walks on the beach. Congratulations on the success of your wellness centre, *Participant*

“May I take this opportunity to say THANK YOU to all. My daughter's visits to the wellness center were priceless. From the staff to the professionals, I believe her visits were so important to her well being, her survival, her peace. Living with cancer is indescribable. I believe the support, friendship and connection she experienced at wicwc gave her strength. Thank you for everything you have done for my beautiful daughter. I pray every day we will not need you again...:)”, *Caregiver*

Note: We apologize for any accidental omissions and for any names that are misspelled. If you see an error, please notify us.

Plus de soutien = Plus de bien

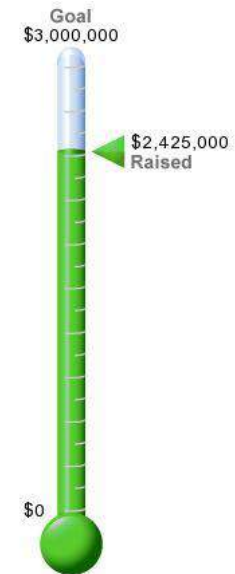

The Campaign to raise \$3 million dollars for the New West Island Cancer Wellness Centre

HELP US, HELP THEM. With your donation we can build a bigger home to help more people who are living with cancer.

The amount listed above is as of Nov. 2015.

wicwc.org for more information

Moving care = Growing care

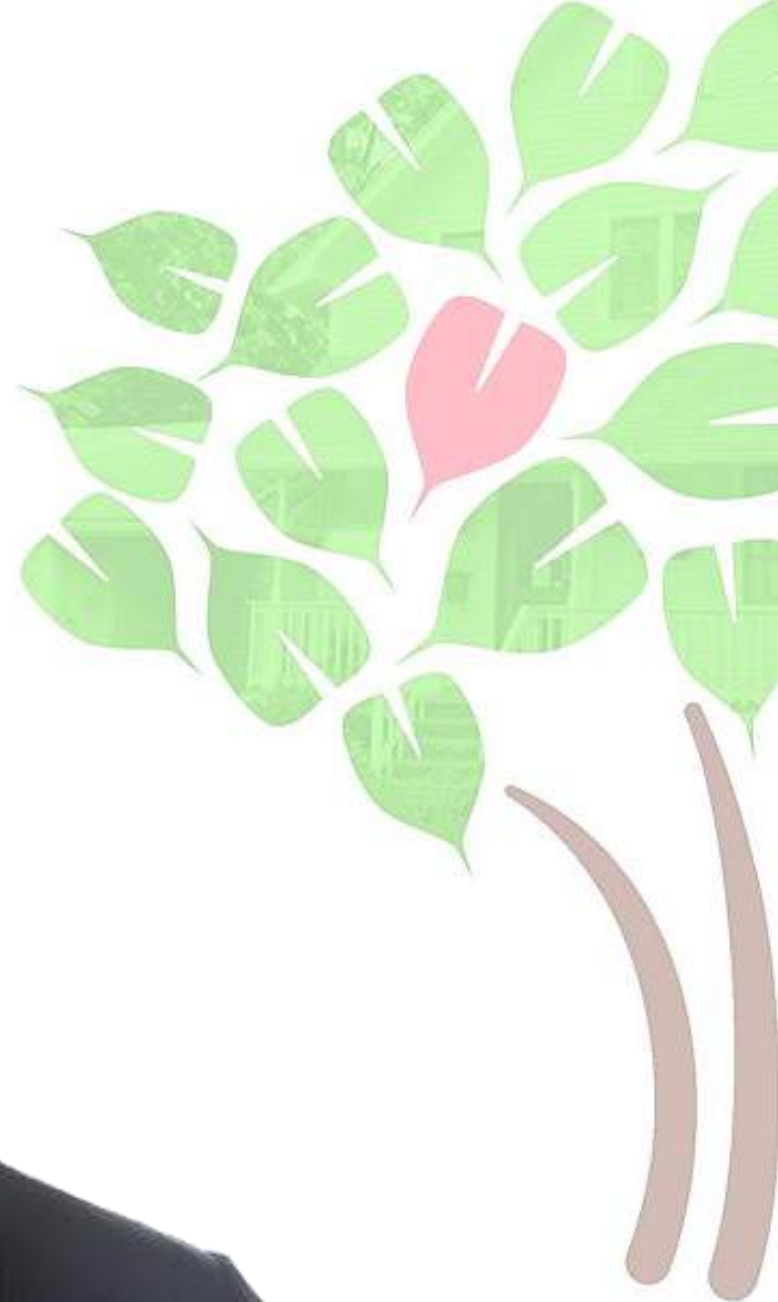

©West Island Cancer Wellness Centre
489 Beaconsfield blvd., Beaconsfield (QC) H9W 4C3
514 695-9355

 facebook.com/wicwc
 [@wicwc](https://twitter.com/wicwc)

